New TARGET

Published by: The Searchlight Victims Support Group: Price 50p

Companies House

— for the record —

SEARCHLIGHT DIRECTOR

] Company Appointments and Res

Name: SEARCHLIGHT EDUCATIONAL TRUST

Company Number: 02738367

Current Appointments: 9 Resignations:

[ ]

[ ] PURKISS, ROBERT
182 ROWNHAMS LANE
NORTH BADDESLEY
SOUTHAMPTON HAMPSHIRE SO52 9LQ

[ ]

EYSIDE L45 6TF

For Director Appointments,<TAB> to required dir

Type " " to see the Company's Registered Office

type ' . To

To Quit from this facility type 'Q'. Press <A

USE ONLY IN CONJUNCTION WITH THE C

TO FACE ENQUIRY ?

New TARGET: ISSUE ... Number Seventeen

Welcome to New TARGET issue number Seventeen

For new readers, we view our task as demonstrating our opposition to Searchlight's policy of exposing and harassing political opponents and their families at their homes, in the street and at their workplaces. Since our conception, it has never been our intention to present political policies, but simply to demonstrate to Searchlight , and its supporters, that ***they too are vulnerable to the exposure tactics that they either employ, or support.*** While Searchlight continues to print photographs and personal details of political opponents, then New **TARGET** will reciprocate by publishing details of Searchlight supporters.

We would like to make it clear however, we would NOT wish to see any Searchlight supporters exposed by New TARGET being subjected to intimidation or harassment. But, all Searchlight supporters should be aware that, ***SELF-DEFENCE IS NO OFFENCE,*** and we will continue to defend ourselves by exposing them, until they condemn Searchlight's tactics, and assist us in defeating this evil.

Until Victory!

Searchlight Director May Face Official Enquiry

The national Sunday tabloid newspaper, The Mail on Sunday, featured an article in their edition of May 6th, which criticised a senior member of the Commission for racial Equality for failing to register his role as a consultant to a race relations management company which has obtained lucrative contracts with organisations criticised by the CRE.
The CRE Commissioner, Bob Purkiss, was described by the newspaper as "a leading member of the CRE, a former senior trade union official, and the ex-treasurer of the Labour Party Black Socialist Society".

What they failed to mention was that Bobby was also a director of the Searchlight Educational Trust.

According to information received by New TARGET, Bob Purkiss aged 55, of 182, Rownhams Lane, North Baddesley, Hampshire, was in 1998 registered at Companies House as a director of the Searchlight Educational Trust.
At this time he was also the "Race Equality Officer" for the ACTS section of the Transport and General Workers Union.

Purkiss's failure to declare his involvement with the Focus Consultancy company, who have contracts with the British Army valued at over five million pounds, has prompted Shadow Home Secretary Ann Widdecombe to demand an official enquiry into the matter.

But Bob, unglamorously nicknamed "Teflon" by some of his former trade union colleagues, is off to pastures new again, this time joining a European Union funded, Racial Monitoring Centre based in Austria.
New TARGET has written to several British and European MEP's asking them to investigate Purkiss's new role.

Bob Purkiss

New TARGET is printed and published by the Searchlight Victims Support Group. BM 4534, London WC1N 3XX. Telephone: 07751 052726

Searchlight and the story of "Mr Evil"

Every copy of *Mr Evil*, a book about the London nail bomber, David Copeland should carry the warning. "**This book is a Searchlight production".** Not that any astute reader could really avoid noticing that within the 302 pages there are at least 18 references to the Searchlight terror group. Page 159 of the book even has the temerity to claim that; "Searchlight is a widely respected and authoritative magazine about the extreme-right".

This validity of this statement has been tested, and found wanting on at least three occasions. Mr Bushell, Mr Baron and Mr Riley have all successfully sued Searchlight for printing lies!

Also, so "authoritative" is Searchlights information that the book wrongly claims that Copeland lived for a while in a flat above a shop in Station Parade, **Newham**. So sloppy with their research are the "Boys from Interchange" these days, that they failed to check that Newham is an East London borough which has four tube stations. Plaistow, West Ham, Upton Park and East Ham. None of these has a "Station Parade". In fact, Copeland did live in a flat in Station Parade**, but in the adjacent, London Borough of Barking!**

"THE LINK" Page 35 makes reference to a photograph apparently of Copeland standing near to the then Chairman of the British National Party, John Tyndall which had been published in the left-wing, *Daily Mirror* newspaper on the 25th of May 1997. Page 39 then claims that the photograph was supplied to the *Mirror* by Searchlight.The history of this event is quite strange.The photograph was taken just a few seconds after Mr Tyndall had been violently assaulted by persons unknown. Yet Searchlight had a photographer there on the spot. Was the Searchlight photographer just extremely lucky being in the right spot at the right time? Or did Searchlight have prior knowledge that the attack was planned? To have such information, and not reveal it to the police could be construed as conspiracy. **The question needs to be answered.** Other sources have suggested that another extreme-left group, Anti-Fascist Action even managed to videotape the "spontaneous" attack. **Just how wide does the conspiracy extend?**

Another possible "Link" that could give concern is just how the book's authors obtained what they claimed to be transcripts of police interviews with David Copeland.

We have in writing a letter from the London police assuring us that the police never make police interview transcripts available to journalists, authors or members of the public! Could the authors have invented the transcripts, or is there a more sinister explanation?

We honestly could not recommend this book to any serious student of the Copeland case. Riddled with inaccuracies it could qualify as fiction and is so over priced at £14.99 that Searchlight magazine have been forced to give it away free of charge to new subscribers. One to avoid we think!

FREE BOOK!

with every Searchlight subscription

Special low price subscription £24.00!
PLUS MR EVIL – The Secret Life of Racist Pub Bomber David Copeland WORTH £14.99 FREE!

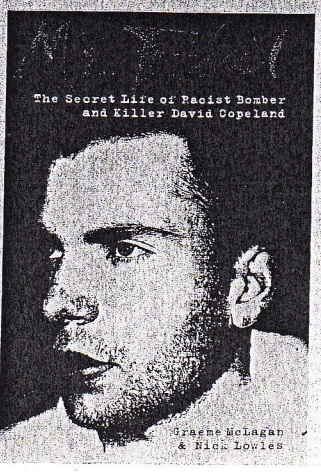

Why PAY £2.50 for Searchlight in the shops when you can save 20% by getting the magazine delivered direct to your address, saving you both time and money?

Plus, thanks to the savings we make in converting readers into subscribers, we are able to give you a free copy of Mr Evil – The Secret Life of Racist Pub Bomber David Copeland by Graeme McLagen and Nick Lowles.

Read the book the authorities would prefer had not been written. Drawn from Copeland's startling police confession, psychiatric reports, family interviews and correspondence between him and the authors while he was in Broadmoor awaiting trial, this sensational book reveals the story behind the bombing campaign. Was Copeland really acting alone? How can such wanton terror possibly be avoided? What blame can be laid at the feet of those who led the nazi groups Copeland joined? And how many more Copelands are out there?

Mr Evil is £14.99 in the shops. Your copy won't cost you a penny, it is yours when you start your subscription.

Send no money now. Simply fill in the form below and return it to us. Your cheap-rate subscription will commence with the next issue. You will save £6.00 a year and receive a book worth £14.99 absolutely free! And after the first 12 months your subscription is frozen at the 2000 rate. These are the advantages of subscribing. (Offer applicable only in the UK.)

New TARGET: ISSUE ... Number Seventeen

ANaL CAUGHT IN POLICE STING AGAIN

Much speculation has been made throughout the extreme-left about the circumstances surrounding the arrest of five men outside the Cock Tavern near London's Euston Station on the 28th of November last year. A counter-demonstration had been called by the Socialist Workers Party dominated Anti-Nazi League to oppose a planned march by the National Front. The NF appeared and so did ANaL. The police moved in with video teams and following a successful film session, a token five counter-demonstrators were arrested for a variety of Public Order offences.

Nothing unremarkable in this but, what isn't generally known, is that for several months the shadowy, Reclaim the Streets group, a motley crew of SWP'ers and Anarchists who have held several violent demonstrations against "Capitalism", have also been using the Cock tavern for secret monthly meetings.

Although the police and security services have been filming those attending the "secret" meetings it has been suggested to *New* TARGET by a normally informed source, that difficulty in identifying some "new faces" had prompted the "sting" operation with the NF as the bait. The success or otherwise of the operation may only ever be known by those directly targeted by State Security.

Those arrested were

Name	Address	Occupation	Age
Frank Smith	720, High Rd, London. N12	Bricklayer	38
Stephen Hedley	66, Ring Hse, Sage St, London. E1	Rail Worker	32
Paul Stott.	68, Lancress, London. N1	Admin Assistant	31
Anthony Haughian	14, Clarendon Rd, Sth Woodford. Essex.	Unemployed	39
Kevin Brown	8, Bucks Cross, Gravesend. Kent.	Courier	26

Any information from our readers about any of the above would be appreciated. As always, all sources will remain confidential.

Another member of the SWP, 23 year-old Stuart Tokam, from Walthamstow, East London, was jailed for 12 months at Southwark Crown Court for his part in the City of London riots last June. Tokam was convicted of attacking a police officer. Given Searchlights close relations with both the SWP and certain senior police officers, we wonder if the matter was discussed over taxpayer-funded tea and biscuits.

A "COCK and BULL" STORY ?

Has Ireland's dirty war come to London?

News special by Arthur Neslen

The Irish dirty war appears to be coming home to the streets of London, in the run-up to implementation of the Anti-Terrorism Act on 19 February.

Accusations are being raised of operations by security services to tar the anti-capitalist group Reclaim The Streets with a 'terrorism' brush, softening the ground for use of the act against them. In a grave development, activists also allege police collusion with fascists who marched under an Ulster Defence Association banner, to intimidate and threaten arrested

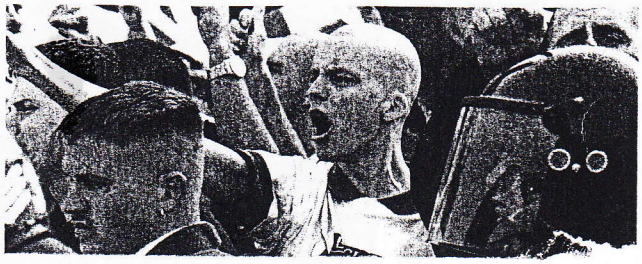

VPHOTOS

The State Intelligence Services, MI6, MI5 and Special Branch have always been a focus for paranoia by the political left. Certainly for many years elements of the left were closely monitored by the State because of their connections with the various communist regimes that were trying to destabilise Britain. In the days of communist inspired industrial strife State security's main weapons were the use of friendly journalists as part-time agents both for "black bag" jobs and for spying on their colleagues, as well as straight forward infiltration. So successful were the latter tactics that only years later did M15 reveal that even the treasurer of the British Communist Party for many years, was in fact an MI5 spy!

As the threat from communism receded the Security services switched their attention to the emerging campaign of violence orchestrated by the Provisional IRA and other republican groups. British supporters of Irish Republicanism became the new focus of attention by State Security and new tactics of using "honey-traps" to facilitate the identification of suspects were developed.

For instance, in 1991 information was deliberately leaked by a State asset to the Irish republican support group, Red Action. They, as anticipated, attacked a meeting of political opponents and ran straight into a State ambush. A total of 19 were arrested. But despite the mass arrests only one man ever stood trial.

The real objective, that of identification, had been achieved.

In all of these cases, the Communist Party, journalists doubling as State assets and the Red Action entrapment, Searchlight has had a part to play, but that is another story.

Today, one of the main targets of State security is the republican group the, *Real* IRA and their political wing, the 32 County Sovereignty Movement. This group decided to hold a fund-raising meeting at the Cock Tavern pub, in the Euston area of London on the 25th of November last year. This information was promptly leaked to elements of the national press who exposed the meeting. A national newspaper increased the publicity by organising a demonstration by families of victims of the Real IRA. This was followed by a decision by the National Front to picket the pub.

Predictably, and probably as planned, elements of the left decided, or were manoeuvred into to attacking the NF picket.

Again as planned, the police made several arrests amongst the left. Now we see the paranoia which so infects the left finally surface.

Red Pepper alleges that several of those "anti-Fascists" stopped and forced to provide home addresses to the police later received threatening postcards from "the extreme-right". Thus asserting that the police were deliberately leaking information to right-wing extremists.

As Red Pepper, grows increasingly close to Searchlight they seem to be suffering from the same type of Cock & Bull fantasies that have sustained Searchlight for many years. Others wishing to avoid infection should perhaps place Red Pepper in quarantine **where it belongs**!

New TARGET: Bits & Pieces No 17

Coincidences

Political observers may remember an incident several years ago in which a leading member of a British nationalist organisation was convicted of assaulting a Jewish schoolteacher, Arthur Neslen.

At the time, it was claimed by Searchlight that the attacker was identified with their assistance. During the court case, much was made of the fact that the alleged victim was Jewish and it was suggested that this could have been the motive for the attack.
As far as we can recall, NO suggestion was ever made that the clash might have been between two committed political opponents.

Now we find, that the victim, Arthur Neslen has emerged as the International editor of the hard-left magazine, Red Pepper.
Yes, the same Red Pepper magazine that has given free advertising to Searchlight magazine in the past.

Should you wish to discuss this coincidence with Red Pepper you can contact them at their offices at 1b, Waterlow Road, London. N19 5NJ or contact the editor, majority shareholder and Socialist Alliance supporter, Hilary Wainwright at her home in 83, Thornton Road, Fallowfield. Manchester.

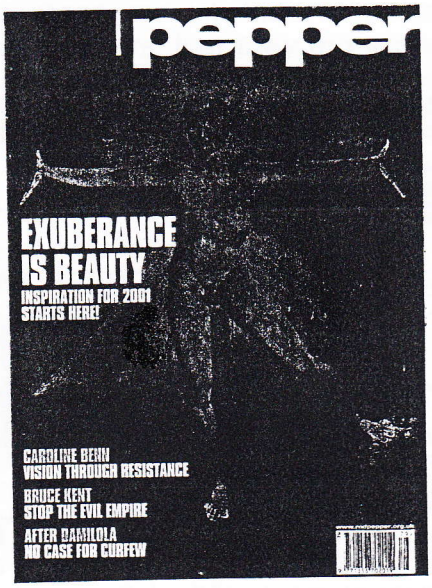

Information Received

Regular readers will remember that back in issue 15 we asked if anybody had any information on a Searchlight contact named "Pip" who was believed to work in television. A normally reliable source told us that Pip's second name is Clothier and he works as a producer at the BBC. Our interest increased when the source also claimed that Pip had met with a Searchlight staffer at the BBC's HQ to view some rather poor quality photographs of a man named Browning. As always, one question leads to another. Could this be the same Pip Clothier who is married to the BBC's Arts Correspondent Rosie Millard? The petite Rosie Millard famed for wearing expensive revealing dresses and was once complimented by actress Liz Hurley for having "great tits"? And could this be same Pip Clothier who was involved in the BBC programme, *Macintyre Undercover*, which aroused unwanted police interest for two Chelsea football supporters? Please keep the information coming in. We may be able to do a special Stamford Bridge edition.

No Acknowledgement Necessary

Two photographers from New TARGET who attended the recent May Day demonstration in London were instrumental in exposing the activities of a firm of solicitors who were blatantly touting for business at the demonstration.

Legal observers from Blavo & Co, a firm of solicitors based near London's Kings Cross station were distributing ***"Get out of jail free"*** cards advertising their legal services, to our photographers and left-wing extremists. The cards carried the message *"Legal observers are wearing orange bibs. Their role is to monitor police (mis)behaviour.*

The cards were sent to several national newspapers some of who printed details. No acknowledgement was asked or given. The cards were also sent to the Law Society, the governing body for lawyers, who confirmed such actions were in breach of the society's code of conduct, and promised a full investigation.